

*Welcome to*  
SWISS GERMAN UNIVERSITY

New Student's  
**GUIDEBOOK**  
Intake 2024-2025

SGU STUDENT ORIENTATION WEEK 2024



# TABLE OF CONTENTS

03	<b>SGU Values : RAPIDS</b>
04	<b>The SGU Hymn</b>
05	<b>Committee of SGU Student Orientation Week 2024</b>
11	<b>Student Organization of SGU</b>
12	<b>UKM in SGU (Student Clubs)</b>
	<b>Survival Pack Recommendation</b>
13	Accommodations
16	Food places
18	Cafe / Restaurants
20	Recreational Activities near/around Alam Sutera
22	Transportation
23	Additional Advice from SGU Students!

# 6 RAPIDS VALUE

## RESILIENT

Expressing toughness & persistence in with standing challenges and crisis, as well as the spirit to recover

## ADAPTIVE

Self and social maturity to adapt quickly towards internal and external changes that have positive impact

## PROACTIVE

Able to identify opportunities and challenges, as well as continuously having initiative by steadfastly acting towards reaching meaningful goals

## INTEGRITY

Honoring the truth, honesty, and ethical behavior as demonstrated by the congruence in words, action, and noble moral principles

## DISCIPLINE

Commitment in exercising self-control and consistently safeguard and uphold the guidance and prevailing regulations

## SOCIAL CARE

Care towards the condition of the community and willingness to contribute for the betterment of community and environment

# SGU HYMN

Do = A  
60bpm

by : Nadhira Talitha Chandra

*Intro* : | 3 5 5 1 | 3 . 2 | 1 . . 0 |

| 3 5 1 1 | 6 6 6 5 | 3 5 1 5 | 6 6 7 1 | 1 7 03 | 1 1 0 03 | 1 1  
Swiss Ger-man U - ni-ver - si - ty tem-pat il - mu dan me-ra-ih ci - ta ber - tekad ber - sama

0 03 | 1 . 1 1 1 6 0 6 | 5 5 5 6 | 5 . . 0 |  
un - tuk me-ngab - di pa - da nu - sa bang - sa \_\_\_\_\_

| 3 5 1 5 | 4 3 2 1 | 1 2 | 3 5 1 5 | 6 6 7 1 | 1 7 03 | 1 1 0 03 | 1 1 0 |  
Men-jun-jung tinggi ha - ti nu - ra - ni mem-ba-ngun ji - wa pe-nuh presta - si ber - janji a - mal-kan

| 1 . 1 1 1 3 0 6 | 5 4 3 2 1 1 2 . 1 | 1 . . 0 |  
Tri Dhar-ma-mu ti - ti-an pe-ra - daban du - ni - a \_\_\_\_\_

| 6 . 6 7 . 7 | 7 2 . 7 1 0 | 4 3 2 1 6 6 . 5 | 5 . .  
Swiss German U - ni-ver - si - ty al-ma - ma-ter-ku ter-cin - ta

0 1 | 6 . 6 7 . 7 | 7 2 . 7 1 0 | 4 3 2 1 1 7 | 1 . . 0 |  
Bak - ti lu - hur jan - ji se - ti - a ja - ya alma - ma-ter - ku \_\_\_\_\_

*ritto*  
| 4 3 2 1 | 1 7 | 1 . . 0 |  
ja - ya alma - ma-ter - ku \_\_\_\_\_



# COMMITTEE OF SGU ORIENTATION WEEK 2024

## STEERING COMMITTEE

Dr. Dipl.-Ing. Samuel P. Kusumocahyo	Rector of Swiss German University
Leonard P. Rusli, Ph.D	Vice Rector for Academic Affairs
Dr. Nila Krisnawati Hidayat S.E. M.M.	Vice Rector for Non-Academic Affairs
Dr. Maulahikmah Galinium, S.Kom., M.Sc.	Dean of Faculty of Engineering and Information Technology
Dr. Hery Sutanto, M.Si	Dean of Faculty of Life Science and Technology
Dr. Ir. Yosman Bustaman, M.Buss.	Dean of Faculty of Business and Communication

## ORGANIZING COMMITTEE

### Organizing Committee

Artaully Blessing Christseptiona Pakpahan, S.Kep., M.M	Chairwoman
David P. Simorangkir, S.E., M.I.Kom	Vice Chairman



### Program Division

Head of Program	Adelia Feby Valentina	Information Technology - 2022
Vice Head of Program	Samuel Bhekti Rosena	Sustainable Energy & Environment - 2022
Secretary	Muhammad Najwan Nurianto	Pharmaceutical Chemical Engineering - 2023
Treasurer	Felina Viriya Irawan	Mechatronics - 2023

### Disciplinary Division

President of the Student Board of Executives	Daffa Gadila Yaafi	Accounting and Data Analytics - 2022
Vice President of the Student Board of Executives	Wilbert Dietriech Sutardja	Information Technology - 2022
Chairman of the Student House of Representatives	Samuel Bhekti Rosena	Sustainable Energy & Environment - 2022
Vice Chairman of the Student House of Representatives	Christopher Reginald Sitompul	Food Technology - 2022



## Event Division

Head of Event	Raditya Rahmansyah Wibawa	Information Technology - 2022
Member	Anandika Centrino	Global Strategic Communication - 2023
Member	Kevin Christofer Lim	Information Technology - 2022
Member	Michelle Lyandry	Information Technology - 2023
Member	Naristya Argyantri Haksono Hartono	Hotel and Tourism Management - 2023
Member	Elysia Velin Arsanti	Food Technology - 2022
Member	Christoph Dave Lukito	Food Technology - 2022

## Multimedia & Documentation Division

Head of Multimedia & Documentation	Alya Putri Muhammad	Global Strategic Communication - 2022
Member	Ratu Jagaddhita Dewi Sekar Langit Wachyudi	Sustainable Energy & Environment - 2022
Member	Jessica Djohar	Global Strategic Communication - 2023
Member	Kristian Lung Lotama	Mechatronics - 2023
Member	Jonathan Aviel Hamonangan	Mechatronics - 2023
Member	Rakhshanda Qeyrra Nafeeza Hakim	Global Strategic Communication - 2023
Member	Jessica Alicia Novianti Hunt	Business Management - 2023

## Logistics Division

Head of Logistics	Aurelius Brian Davi Jaya	International Culinary Business - 2022
Member	Brian Vadeera Lesmana	Industrial Engineering - 2023
Member	Brandon Andrew Lesmana	Information Technology - 2023
Member	Alfred Cesar Agus Kristanto	Mechatronics - 2022
Member	Edward Wijaya	Sustainable Energy & Environment - 2022

## Master of Ceremonies

Master of Ceremony 1	Kelvin Dangosu	Information Technology - 2023
Master of Ceremony 2	Kennera Micaella Pena	Global Strategic Communications - 2023

## Medicus

Medicus	Edward Widjaja	Sustainable Energy & Environment - 2022
Medicus	Cheryl Chandra	Biomedical Engineering - 2023
Medicus	Marlyn Yui	Biomedical Engineering - 2023
Medicus	Kathleen Amanda	Food Technology - 2023



# Mentors

Mentors		
Mentor	Samuel Kevin Laluyan	Information Technology - 2022
Mentor	Gregorius Widhi Hardianto	Sustainable Energy & Environment - 2023
Mentor	Kayden Ciazaria	Information Technology - 2023
Mentor	Daniel Sentosa	Business Management - 2023
Mentor	Eleonore Evelyn Harry Surya	Global Strategic Communication - 2023
Mentor	Erin Rooza	Sustainable Energy & Environment - 2023
Mentor	Claude Sukmana	Mechatronics - 2023
Mentor	Troy	Information Technology - 2023
Mentor	Felicia Jocelyn Liu	Mechatronics - 2022
Mentor	Kendrew Irvin Sentosa	Mechatronics - 2022

# Mentors

Mentors		
Mentor	Sherina Athaya Akmal	Business Management - 2023
Mentor	Jonathan Evan	Sustainable Energy & Environment - 2023
Mentor	Louisa Georgina Rengka	Global Strategic Communications - 2022
Mentor	Antoinetta Kayla Anjani	Information Technology - 2022
Mentor	Bill Brandon Lee	Sustainable Energy & Environment - 2023
Mentor	Ratu Jagaddhita Dewi Sekar Langit Wachyudi	Sustainable Energy & Environment - 2023
Mentor	Aurelius Youssel Salida	Mechatronics - 2023
Mentor	Abigail Dorothy Wiryokasa	Information Technology - 2023
Mentor	Sidharta Indra Winata	Mechatronics - 2023
Mentor	Justin Theodore	Mechatronics - 2023

# STUDENT ORGANIZATION OF SGU



## STUDENT BOARD OF EXECUTIVES (BEM)

### DIVISIONS

- Art
- Education
- Fundraising
- PR & Documentation
- Sport

## STUDENT HOUSE OF REPRESENTATIVES (MPM)

### DIVISIONS

- Campus Affairs
- Assessor & Developer
- Counselor



## REGIMEN MAHASISWA (MENWA) SATUAN SGU

# UKM IN SGU



BIBLE  
FELLOWSHIP



MODERN DANCE



E-SPORTS



ENGLISH CLUB



MUSIC CLUB



FOOTBALL



EVENT



PHOTOGRAPHY



DRAMA CLUB



JAPANESE  
CULTURE CLUB



TRADITIONAL  
DANCE



CHESS



MEDICUS



BADMINTON



SORORITAS



MODEL UNITED  
NATION



BASKETBALL



TAEKWONDO



CHOIR



BILLIARD

# SURVIVAL PACK RECOMMENDATION

## ACCOMMODATIONS

### SILKWOOD RESIDENCE

- 8-10 minute walk, 750 meters
- 4-6 million/month
- Pros
  - Close distance even compared to Pacific Garden
  - It has many tenants (food, laundry, etc) & stores making the atmosphere lively for students
  - The facilities inside are complete for a general apartment residence
  - A big single-bedroom unit that's cheaper than the other single-bedroom and studio apartment alternatives.
- Cons
  - Tend to be crowded so they should move quickly if they'd like to rent for the study semester
  - It's quite old and some of the facilities are quite lacking. It's also much more expensive than a "Kos"

### PACIFIC GARDEN

- 5-8 minute walk, ~500 meters
- 3-6 million/month
- Pros
  - The closest distance to the campus so it's more time efficient for students. They don't have to rush in the morning
  - It's a new apartment complex so they're actively recruiting tenants. Their agents will be quick in handling the rent agreement and will help them thoroughly
  - It has Starbucks at the lower ground floor for students to work or study. And other food tenants making it more efficient for those who want a quick meal
  - Mall Alam Sutera is right at the opposite for those who want to shop, entertainment or go to the gym.

- Cons
  - Less tenants may create an eerie feeling for students, making them uncomfortable
  - The studio room is considerably small, may be suffocating for students
  - The view isn't extravagant considering there's only empty lands surrounding the apartment.

### ZEAL RESIDENCE

- 10 minutes by car, 2 km
- 3-7 million/month
- Pros
  - Complete facility (AC, bathroom inside your room, free wifi, warm water, pantry including microwave), a small cafe nearby, a laundry nearby to wash your clothes, cleaning service to clean your bathroom every week.
- Cons
  - No kitchen inside your room so if you want to cook you have to go to the pantry (which can be impractical)
  - Too far to go on foot to the campus
  - Small and cramped room



# SURVIVAL PACK RECOMMENDATION

## ACCOMODATIONS

### BROOKLYN APARTMENT

- 5-10 minutes by car, 2-3 km
- 4-5 million/month
- Pros
  - Pretty near the campus, there are cafes & minimarkets, lots of food option, and near the Living World Mall
  - Comfy and exclusive enviroment
- Cons
  - A bit pricey
  - Too far to go on foot to the campus

### PADDINGTON HEIGHTS

- 5 minutes by car or 8 - 15 minute walk, 850m
- 4 - 9 million/month (Typical Studio Room)
- Pros
  - Close to Campus
  - Private and secure
  - Free Parking (with access card)
  - Complete with swimming pool, sizeable gym, with laundry service on the first floor
  - Filled with mostly students, quiet environment
- Cons
  - Nearest convinience store is across the street, none on the first floor
  - Depending on the unit, prices can get a bit pricey.
  - Not all rooms are similar, some might include stoves, some might not.

### ADITANA RESIDENCE (KOS)

- 5 minutes by car or 10 minute walk, ~1.5 km
- 2.7-3.5 million/month
- Pros
  - Cheaper compared to the rest of the choices
  - Has complete facilities and wide extra space in the room considering the price
  - Has a variety of food and snack choices surrounding the area.

- Cons
  - The furthest from campus and traffic may happen since it's close to BINUS
  - Less rooms compared to apartment residence so they must be quick in renting
  - The access towards it is a small road which may be a hassle for some.

### IN ALAM SUTER CLUSTERS HARMONI, NARADA, ETC (KOS)

- 10-15 mins drive by car
- 1.8-2.8 million/month
- Pro
  - Electricity, wifi, water, all provided. No need to pay extra like an apartment.
- Cons
  - Too far to go on foot to the campus
  - A bit far to go on foot to market, mall and food places



# SURVIVAL PACK RECOMMENDATION

## ACCOMODATIONS

### SPRINGWOOD RESIDENCE

- 8 minutes by car, ~2 km
- 3-5 million/month
- Pros
  - Many students live nearby
  - Price for rent including maintenance and facility fees
  - Recommended for those that don't have vehicles to go to campus
  - There are nearby laundry and minimarkets such as Indomaret, Lawson, Alfamart
- Cons
  - The building is old and the facility such as the pool and the gym are very tiny

### GRAHA RAYA (KOS)

- 10-15 minutes by car, 5 km
- 600k - 2 million/month
- Pros
  - Cheaper option compared to apartments
- Cons
  - Not within walking distance

### NORTH PANUNGGANGAN

- 15 minute walk, ~1 km
- 1.5-2.5 million/month
- Pros
  - There's a lot of food stalls and they're quite cheaply priced. Overall the community is friendly as long as you're respectful
- Cons
  - The area will be a bit inconvenience (countrified)
  - Not very clean.



# SURVIVAL PACK RECOMMENDATION

## FOOD PLACES

Food place	Price range (per person)	Type of food
Pasar Delapan	20k - 70k	Various food (rice, local food, chicken, etc.)
UBM Cafeteria	15k - 30k	Various food (noodles, nasi padang, soto betawi, nasi goreng, soup, sate, etc.), there's also japanese food like sushi and bento
Prominence Canteen	15k - 35k	rice bowls/sets, various dishes, noodles, yogurt, smoothies, etc
Family Mart (Prominence)	15k - 20k	sandwiches, rice sets, fried snacks, onigiri, salad, RTG drinks, snacks, bread, etc
MOR (Prominence)	20k - 35k	rice sets, fried snacks, RTG drinks, burger, snacks, etc
BINUS	20k - 30k	A variety of food
IKEA	30k - 80k	Variety of meatbals, chicken and etc.

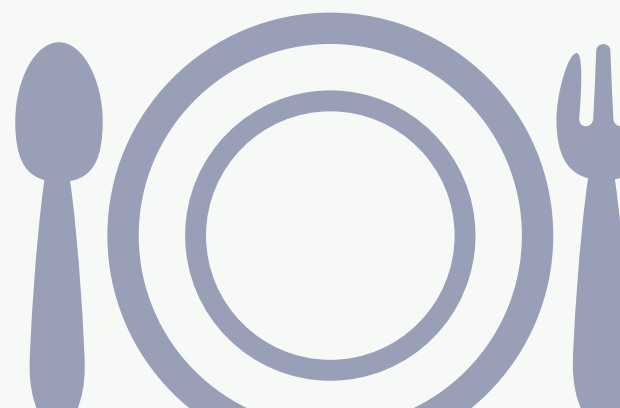



# SURVIVAL PACK RECOMMENDATION

## FOOD PLACES

<b>Food place</b>	<b>Price range (per person)</b>	<b>Type of food</b>
Food Court (Sutera Flamboyan)	15k - 30k	Local dishes
Alfa Tower Canteen	15k - 45k	A variety of foods including; local dish, snacks, noodles and more
Kembang Bawang	40 - 60k/pax	Fried Rice and Smoked Chicken
Kanchin	50k -100k	Chinese cuisine
Warung Bu Kris	25k - 50k	Chicken rice set, drinks, soup, fish rice set, etc



# SURVIVAL PACK RECOMMENDATION

## CAFE & RESTO

Place	Location	Price range (per person)
Sushi Mentai (Alam Sutera)	Jl. Jalur Sutera Kav. 19D, Alam Sutera, Serpong, Tangerang Selatan	15k - 80k
Starbucks	Jl. Jalur Sutera Bar., RT.003/RW.006, Panunggangan Tim., Kec. Pinang, Kota Tangerang, Banten 15143	45k - 75k
Living World	Jl. Alam Sutera Boulevard No.Kav. 21, Pakulonan, Kec. Serpong Utara, Kota Tangerang Selatan, Banten 15325	30k - 60k
Mall Alam Sutera	Jl. Jalur Sutera Bar. No.Kav. 16, RT.002/RW.003, Panunggangan Tim., Kec. Pinang, Kota Tangerang, Banten 15143	35k - 80k
Kopi Nako	Jl. Alam Utama No.5, Pakulonan, Kec. Serpong, Kota Tangerang Selatan, Banten 15325	20k - 60k
Cannabeans	Apartement Brooklyn A01/A03, Jl. Alam Sutera Boulevard, Pakulonan, Kec. Serpong Utara, Kota Tangerang Selatan, Banten 15325	60k - 100k



# SURVIVAL PACK RECOMMENDATION

## CAFE & RESTO

Place	Location	Price range (per person)
Monday Cafe	Alam Sutera, Ruko Victoria Lane No.17, Panunggangan Tim., Kec. Pinang, Kota Tangerang, Banten 15143	25k - 40k
1/15 Coffee	Alam Sutera, Jl. Jalur Sutera No.23D, RT.002/RW.006, Panunggangan Tim., Kec. Pinang, Kota Tangerang, Banten 15143	100k - 200k
Otella and Buranchi	The Flavor Bliss, Jl. Alam Sutera Boulevard No.Kav.6, Pakulonan, Kec. Serpong Utara, Kota Tangerang Selatan, Banten 15320	100k - 200k
Pande	in front of SGU'S Student Lounge	20k - 40k
Sunyi Coffee	Jl. Alam Sutera Boulevard No.Kav. 22- 26, Pakualam, Kec. Serpong Utara, Kota Tangerang Selatan, Banten 15320	50k - 100k



# SURVIVAL PACK RECOMMENDATION

## RECREATIONAL ACTIVITIES NEAR / AROUND ALAM SUTERA

Place	Location	Price range
Power Golf Driving Range	Alam Sutera, Panunggangan Tim., Kec. Pinang, Kota Tangerang, Banten 15143	175k/session
Pandora Experience	Mall Alam Sutera	185k - 250k/person
911 Billiards	Jl. Alam Sutera Boulevard No.16 C, Pakulonan, Kec. Serpong Utara, Kota Tangerang Selatan, Banten 15325	30k - 60k/person
Hangout at Mall Alam Sutera (watching movies)	Jl. Jalur Sutera Bar. No.Kav. 16, RT.002/RW.003, Panunggangan Tim., Kec. Pinang, Kota Tangerang, Banten 15143	30k - 40k/person
Hangout at Living World	Jl. Alam Sutera Boulevard No.Kav. 21, Pakulonan, Kec. Serpong Utara, Kota Tangerang Selatan, Banten 15325	it depends as to what you'd like to do inside the mall (50k - 200k)
Go to Pasar 8 (at night)	Jl. Bayangkara Pusdiklantas, Pakulonan, Kec. Serpong Utara, Kota Tangerang Selatan, Banten 15325	20k - 70k

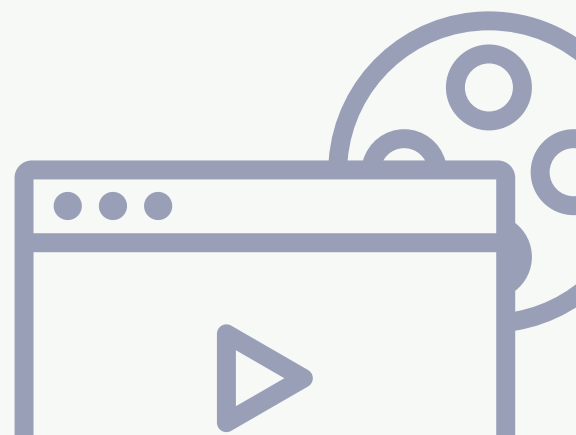

# SURVIVAL PACK RECOMMENDATION

## RECREATIONAL ACTIVITIES NEAR / AROUND ALAM SUTERA

Place	Location	Price range
IKEA	Alam Sutera, Jl. Jalur Sutera Boulevard No.45, Kunciran, Kec. Pinang, Kota Tangerang, Banten 15320	50k - 100k/person unless you'd like to purchase their products
Cycling	Around Alam Sutera	Free
Broadway Alam Sutera, The Flavor Bliss	Flavor Bliss, Jl. Alam Sutera Boulevard, Serpong Utara, Tangerang Selatan	Free entry
Peak to Peak Indoor Climbing	Jl. Raya Serpong, Ruko Sutera Niaga 1 No. 18, Serpong Utara, Tangerang Selatan	95k (non member)
Teepee Barn, Scientia Square Park	Scientia Square Park, Jl. Scientia Boulevard, Curug Sangereng, Tangerang	Weekdays 45k, weekend 95k
Spincity Bowling Alley, The Breeze BSD	The Breeze BSD City, BSD Green Office Park, Jl. BSD Grand Boulevard, Tangerang	Mon-Thurs 200k/hour, Fri-Sun 220k/hour

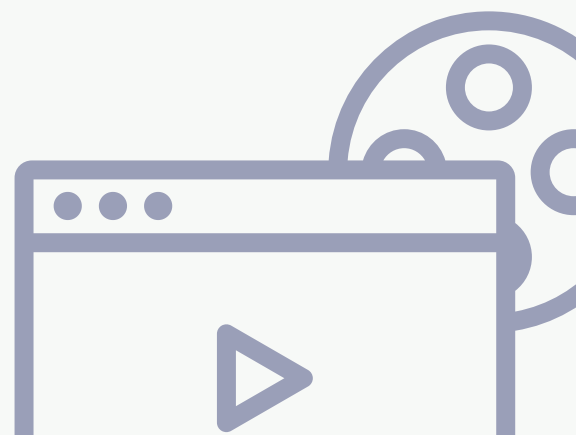

# SURVIVAL PACK RECOMMENDATION

## TRANSPORTATION IN ALAM SUTERA

Best mode of transport to go through Alam Sutera	Price range
Grab/Gojek	Depends on where you live (15k - 30k)
Grabcar/Gocar	Depends on where you live (30k - 40k)
Walking	-
Car	Depends on gas (200k - 500k/month)
Motorbike	Depends on gas (300k - 500k/month)

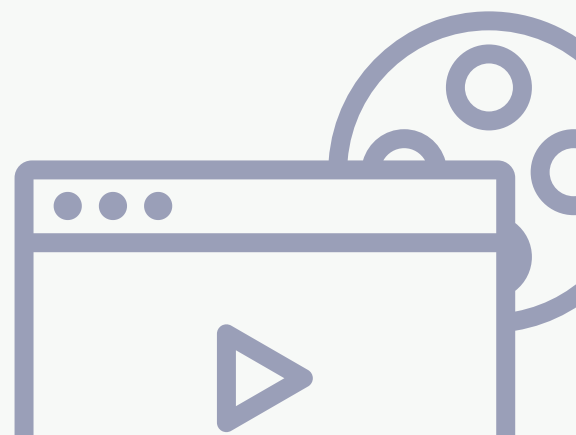

# SURVIVAL PACK RECOMMENDATION

## ADDITIONAL ADVICE FROM SGU STUDENTS

Additional info for the newbies	Writer
Welcome and enjoy everybody	Radit
The weather in Tangerang changes a lot in a day. So I would advise them to always prepare rain gears or caps for rainy days or extremely hot weathers.	Dhita
Have fun at SGU!	Qeyra
Cheap food can be found at the Alfa Tower and a good place for studying and takeing a rest for a little bit is the student lounge.	Samuel Kevin
While academics is important, please take care of your own personal and mental health above all, and some social meetings and interactions won't hurt so long as there is time.	Kayden
Have fun and also try to balance your school life and personal life but just enjoy every of it	Aurelius
Be active, curious and never surrender. We are made by our choices.	Tata



— “ —

# SURVIVAL PACK RECOMMENDATION

— ” —

## ADDITIONAL ADVICE FROM SGU STUDENTS

<b>Additional info for the newbies</b>	<b>Writer</b>
Good luck!	Feby
Campus Life is much better and fun than high school because there are activities that may be interesting also get new experience in SGU with friends.	Felina
Not everything goes by your plan.	Daffa
Ask your seniors for notes and materials. Very helpful!	Samuel Rosena
Reaching out to your seniors will be very beneficial for you.	Najwan
Just have fun	Alya





THANK

THANK  
YOU!

YOU!